

# **TIDEL PARK COIMBATORE LTD (TPCL)**

**FIRST FLOOR, TIDEL PARK, 4, RAJIV GANDHI SALAI,  
TARAMANI, CHENNAI – 600 113.**



**TENDER FOR**

**STREET AND LANDSCAPE LIGHTING WORKS  
FOR INFORMATION TECHNOLOGY PARK AT VILLANKURICHI  
(SEZ AREA), COIMBATORE.**

## **PRE BID MEETING CLARIFICATIONS**

**(Dt: 9-03-2010)**

**Architect:**

M/s C.R.Narayana Rao  
Architect & Engineers  
# 10, Karpagambal Nagar ,  
Chennai – 600 004.

**OE:**

M/s TATA Consulting Engineers Ltd.  
73/1, St.Marks Road,  
Bangalore – 560 001.

**ACKNOWLEDGEMENT FORM**

To

The Chairman,  
M/s TIDEL Park Coimbatore Limited,  
(First Floor – TIDEL Park)  
4, Rajiv Gandhi Salai,  
Taramani,  
Chennai – 600 113.

Receipt of Pre Bid Clarifications relating to Street and Landscape Lighting Works – TIDEL Park Coimbatore Ltd, Chennai is hereby acknowledged.

Name of Firm:

\_\_\_\_\_

Address:

\_\_\_\_\_

\_\_\_\_\_

\_\_\_\_\_

Signature:

\_\_\_\_\_

Name and Title:

\_\_\_\_\_

Date:

\_\_\_\_\_

## TIDEL PARK COIMBATORE LTD

## BUILDING COMPLEX OF INFORMATION TECHNOLOGY PARK AT VILANKURICHI (SEZ AREA), COIMBATORE

STREET AND LANDSCAPE LIGHTING WORKS

PRE BID MEETING HELD ON 09.03.2010 AT 10.30 AM

Sl.No	Page No	BOQ No	Queries from Vendor	Reply/Clarification by TPCL
1	2 & 3	1	Item No.1- <b>Option 1 &amp; 2</b> - Street Light Poles - Tubular Column Schreder make 250 W MH Lamp (Option 1) and equivalent to Philips Cat.No.CRP330.(Option 2)	Rate for these items need not be quoted. (will not be considered for evaluation )
2	4	2	Item No.2- <b>Option 1 &amp; 2</b> - Street Light Poles - Tubular Column Schreder make 150 W MH Lamp ( Option 1 ) and equivalent to Philips Cat.No.CRP330.( Option 2 )	Rate for these items need not be quoted. (will not be considered for evaluation )
3	4	3	Item No.3- <b>Option 1 &amp; 2</b> - Street Light Poles - Octoganal Pole Schreder make 250 W MH Lamp and equivalent to Philips Cat.No.CRP330.	<b>Rate for these items to be quoted. However TPCL reserves the right to finalize the Option (1) or (2) as per tender specification, at the time of evaluation and tender shall be finalised accordingly.</b>
4	6	4	Item No.4- <b>Option 1 &amp; 2</b> - Street Light Poles - Octoganal Pole Schreder make 150 W MH Lamp and equivalent to Philips Cat.No.CRP330.	<b>Rate for these items to be quoted.</b> <b>TPCL reserves the right to finalize the Option (1) or (2) as per tender specification, at the time of evaluation and tender shall be finalised accordingly.</b> <b>The height of the pole is 9M above the Ground level with baseplate design and bolt anchoring system.</b>
5			The height of pole, Foundation and Drawing.	Height of pole is 9m above Ground Level. Foundation details and drawing is attached.

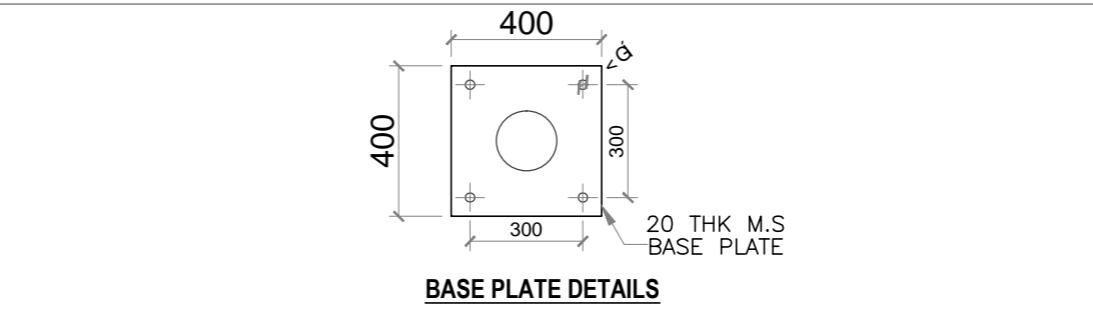
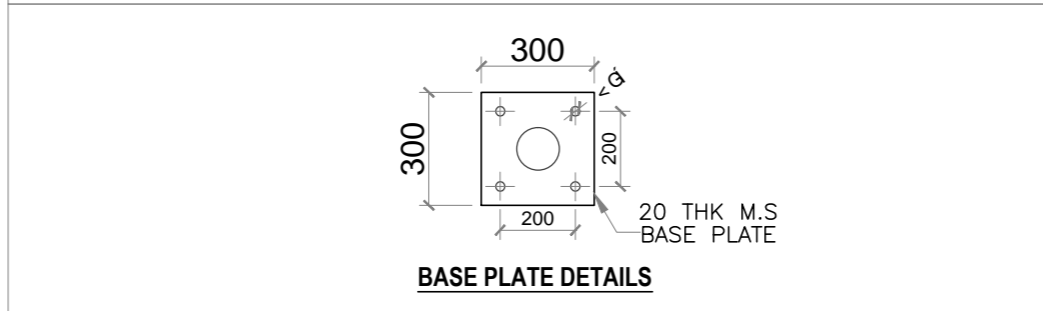
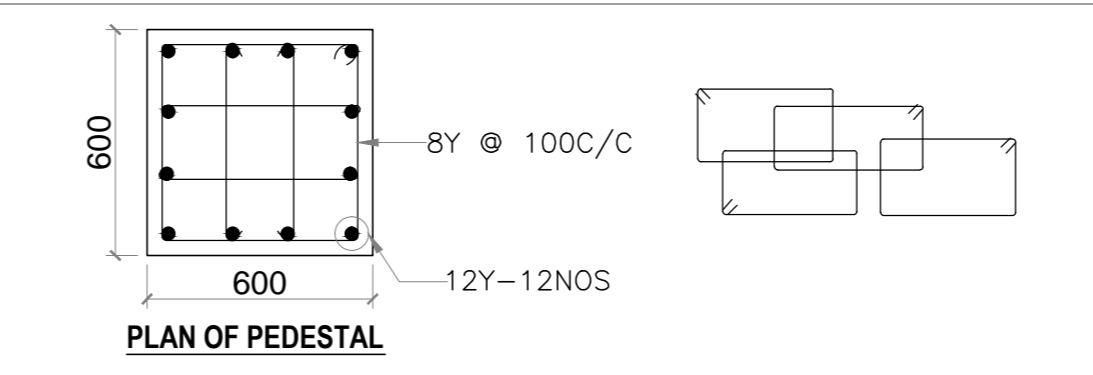
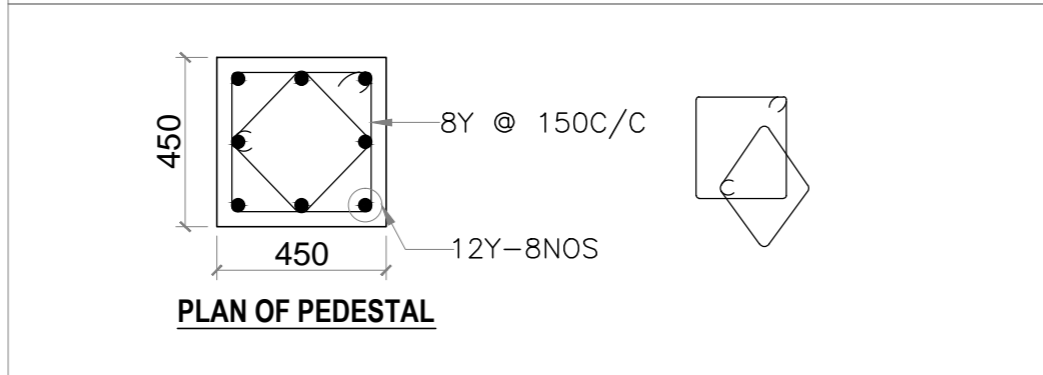
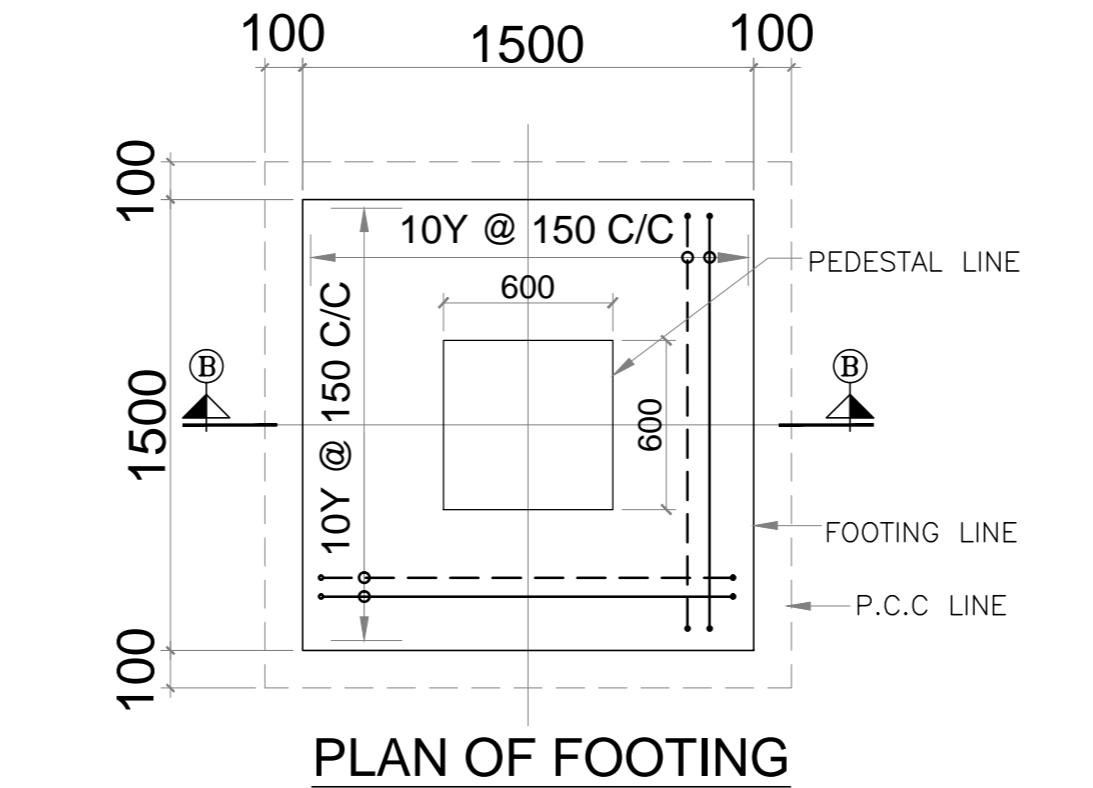
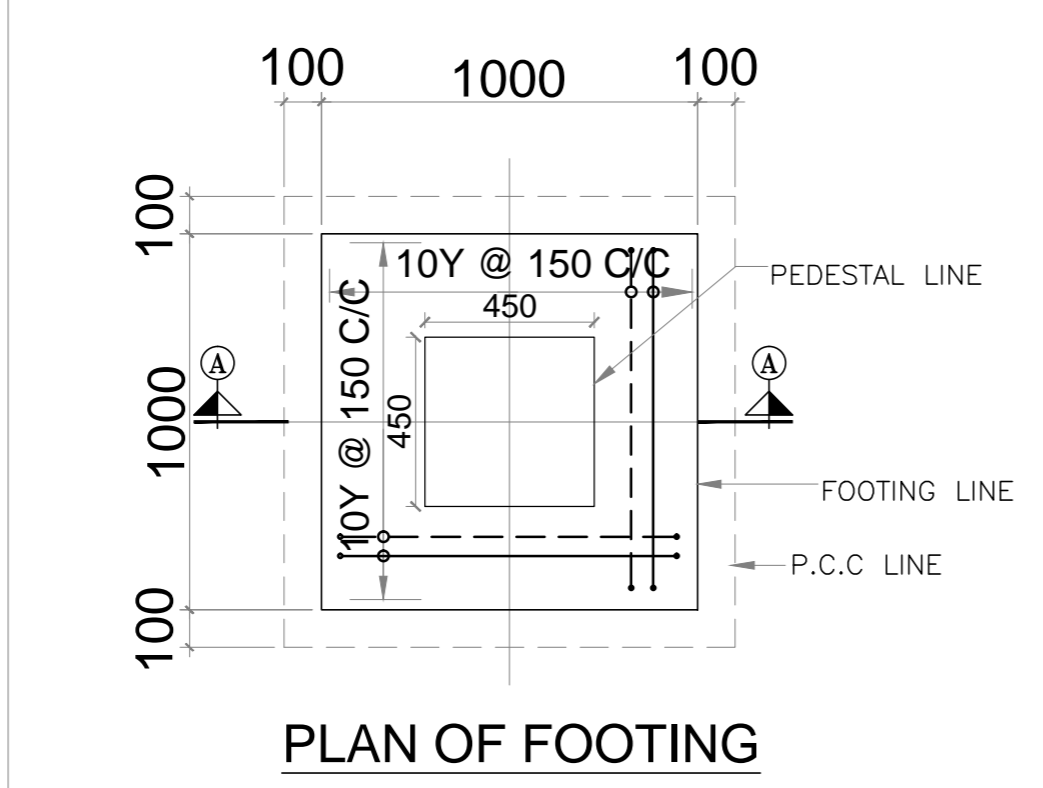
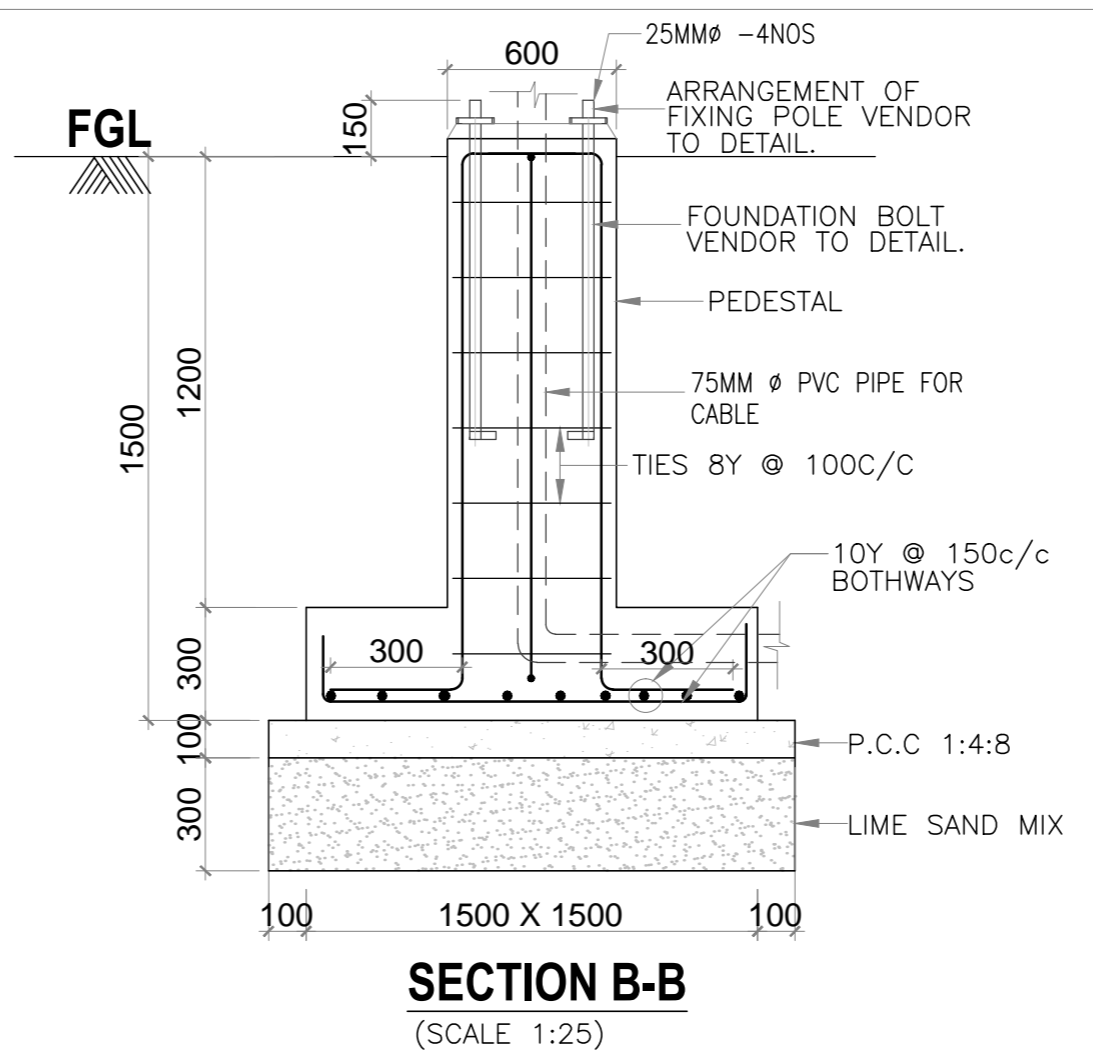
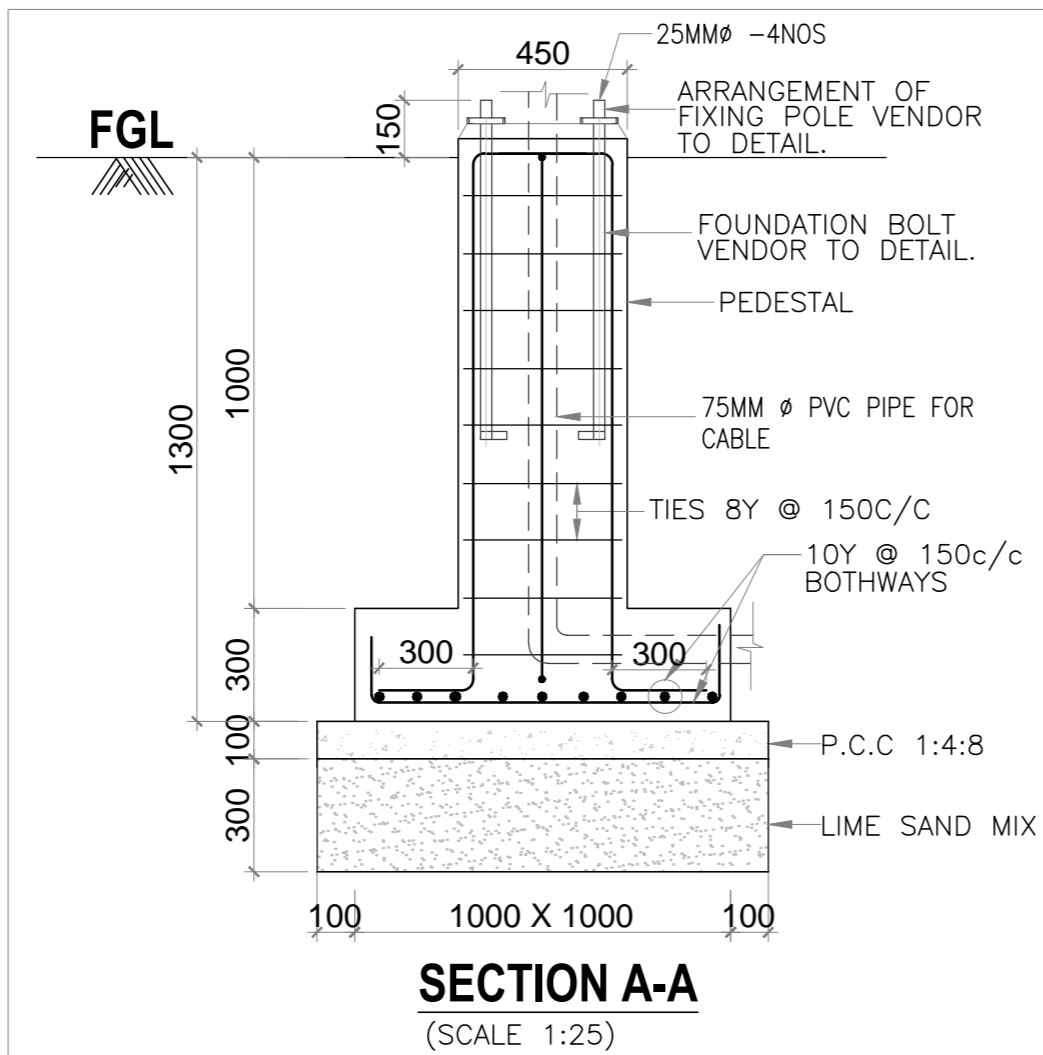

**3.5/4 METRE POLE FOUNDATION DETAIL**

**9 METRE POLE FOUNDATION DETAIL**

- NOTES:**
1. ALL DIMENSION ARE IN MM.& LEVELS ARE IN METERS
  2. GRADE OF CONCRETE - M25
  3. GRADE OF STEEL : Fe500
  4. CLEAR COVER.  
FOR COLUMN : 40MM  
FOR FOOTING : 50MM  
FOR BEAM : 30MM  
R.C SLAB : 25MM
  5. LAP LENGTH OF ALL BARS SHALL BE 50 TIMES THE DIA OF BAR.
  6. THIS DRAWING SHOULD BE READ IN CONJUNCTION WITH ARCHITECTURAL DRAWINGS.
  7. THIS INDICATED UN FINISHED STRUCTURAL LVL

RO	ISSUED FOR TENDER	10.03.10	N.R	ARP
REV.	DESCRIPTION	DATE	BY	CHD.

AMENDMENT

CLIENT:

TIDEL PARK LIMITED

PROJECT:

TIDEL PARK - COIMBATORE

DRAWING TITLE:

FOUNDATION DETAILS FOR STREET LIGHT POLE

SCALE : NTS	DRAWN: RAMESH.N	R0
DATE : 10.03.10	CHKD : A.RAMAPRASAD	

DRAWING NO:	SDB-EL-62
TPCBE-Elec-GNR-2010-112871	

ARCHITECTURE INTERIOR DESIGN ENGINEERING PLANNING CONSTRUCTION MANAGEMENT



C R NARAYANA RAO  
# 10, KARIPAGAMBAL NAGAR,  
MYLAPORE, CHENNAI - 600 004.

B.Arch. (Hons.), M.Arch., (Calif.), F.I.I.A., Int.Assoc.A.I.A.,  
Registered Architect.

ELECTRICAL LIGHT POLE

THESE DRAWINGS ARE UNDER COPYRIGHT AND ARE THE PROPERTY OF CRN. NONE OF THE DRAWINGS AND RELATED DOCUMENTS ARE TO BE REPRODUCED OR TRANSMITTED IN ANY FORM OR BY ANY MEANS, ELECTRONIC OR MECHANICAL, INCLUDING PHOTOCOPYING, RECORDING, OR BY ANY INFORMATION STORAGE AND RETRIEVAL SYSTEM, WITHOUT THE WRITTEN PERMISSION OF CRN. IF YOU HAVE BEEN LOANED, AFTER EXHAUSTING THE PURPOSE OF USE, THE DRAWINGS SHALL BE RETURNED TO CRN.